lies the ocean, great and mighty and eter-
into which Socialism, together with many
er rivers, pours abundant waters.

The name of the mountain range on the farer side is Political; the name of the other Industrial. These two mountain ranges constitute Socialism, or democracy—political and dustrial. These are the dominating and essential conceptions of Socialism. Understand ese two lofty thoughts, and all else that belongs to Socialism must follow. The mountains have little to do with the sunlight and the rain from heaven, but they undoubtedly determine the social watershed, the direction of the little streams, and the inevitable trend of the great river.

* * *

POLITICAL DEMOCRACY

Political Democracy lies near at hand, but the people are not yet in full possession. It is only with great difficulty that they can assert their will. Our nation is in reality merely an aristocracy, and the framers of the Constitution wittingly or unwittingly made it such from the beginning. We lack the essential features of true popular rule.

The people vote, but they are so restricted in the use of their franchise that they cannot readily and effectively make their will and power felt. The framers of the Constitution were afraid to trust the people fully, or they perhaps did not want to trust them fully; for they provided a system of so-called "checks and balances" which make government by the people remote and indirect. A sharing of legislative power between Congress and President, Congress divided into two houses, a Supreme Court far removed from the control of the people, complicated and restricted method of amending the Constitution, besides a number of other features, were perhaps intended to be a safeguard to democracy; but they have only checked the will of the people and balanced most beautifully the power of a privileged few. They have become points of vantage to the class in the saddle, whatever that class may happen to be—usually the strong and unscrupulous.

Political parties have made still more remote and difficult the rule of the people, and they have laid their restraining hands on every state, county, and city in the land.

The result is not a government by the people, but a government by the ward heeler, the political boss, and the corrupted parties, who have risen superior to the will of the people and secured those points of vantage from which, by means of graft, the buying of voters and the purchase of legislators, executives, and judges, they can so successfully defy public opinion. Consequently, the man with money counts far more than the man with a vote. The political bosses are not altruists devoting their whole lives to party activity for purely patriotic motives. They are paid; and as they are not paid out of public treasuries they must be paid by certain people who have money. Neither are those who do the paying moved merely by altruistic motives. Their object is to buy something, and it is to be presumed that they get what they pay for.

The financial interests are in politics for the purpose of controlling government to their own advantage. In all recent exposures there has been unearthed not a single instance of political corruption that cannot be traced to some business interest as its fountain head. We are in the habit of blaming politicians for political corruption, but we must not forget who it is that pay the politicians. The people vote, the politicians reign, and the corporations rule. Privilege dwells secure, arrogantly defiant of public opinion, for the reason that democracy cannot make itself felt.

We must have, therefore, a more thorough-going democracy. But to accomplish

* * *

body whose duty it is to propose and enact laws, which a legislature may refuse to pass. To this some would add the recall, but that is not essential. Whether or not the referendum and the initiative, including the recall, people can have them if they want them and want it. There is no need of agitating for it now. Nor need we negotiate much against those exasperating "checks and balances." Establish the referendum and the initiative, and all those things that are objectionable to democracy will in due time either be abolished or will of themselves so alter as to become entirely disposed of by a sovereign people. The thing that is essential is to make the people sovereign. This will not end the battle, but it will give the people the power to determine the outcome; and it will open the way for them to undertake whatever other changes they may collectively deem necessary.

The referendum and the initiative are now being urged by people who are not Socialists (for which let us be devoutly thankful), and there is a likelihood of their being generally adopted even before the Socialists shall have been established in power. But that does not matter; it simply means that Socialism will advance all the faster. These measures, however, are Socialistic in principle, some the less; for there can be no Socialism that is not politically democratic. If we could conceive of an absolute monarchy benevolently granting to the people everything in the way of social well-being that the Socialist demands, that would not be Socialism. Social salvation must spring from the people through "government of the people, by the people, and for the people." It is something that must be acquired by a sovereign people or an indisputable proprietor. Even God could not [illegible]

them with an unchecked government. It is true, the people are not infallible. They are ignorant, and they are capable of doing many foolish things. Even with such restricted powers as they now have they do not vote intelligently. But for all that it is better to trust the people than to trust anybody else. With all their limitations the people are going to rule themselves a great deal better than anybody else can do it for them. No other form of government has yet produced anything to brag of.

Even if the people do rule themselves badly, who has a better right to do it? Besides, the people are capable of learning by experience; and that in itself is a good thing. A thoroughgoing democracy will develop and educate the people. It will develop them in character; it will give them breadth of view; it will enlarge them in mind, in heart, and in soul. Even if the people do manage badly for a time, the enlargement of their life in the experience gained is of more significance than good government, for good government is not the whole aim of our social activities. A chance to take a hand in the thing and to see what can be done with it is worth far more.

But let us rest easy on that point, for the people are not as radical and dangerous and ready to smash up things as some of us loudly suppose. Give the people power, and they will in fact become conservative. This is plainly seen in Switzerland, for the Swiss with all their unchecked powers are a conservative people. The danger is that a free people are going to be altogether too conservative to suit some of us radicals.

Certainly it is not on record that any free people ever created a reign of terror. It is the people who are shackled in their powers and enthralled by [illegible]

owning the plant and controlling the product, and a new industrial freedom utterly alien to the spirit of democracy.

Society has therefore upon its hands an irrepressible conflict." There is, first, the inevitable struggle between political democracy and industrial feudalism; for these two cannot abide together in peace. One must conquer the other. Political democracy cannot [illegible] secure if the industrial world is not democratic. A nation cannot survive half democratic and half feudalistic, or despotic.

Wall Street not only overshadows Washington, but it corrupts it and [illegible] its baleful hand upon political democracy it seeks to destroy it; it must do so or itself perish. Political democracy instinctively and rightly retaliates. It, too, cannot do otherwise for if it is not to perish from the land, it must likewise have an industrial democracy, or rather an industrial government, by the people, for the people, and for the people.

There is, secondly, the irrepressible conflict between capital and labor. It is useless to assert that the interests of employer and employee are the same, for they are not. Paid by a great many dollars, [illegible] freedom, labor wants more wages, and capital is free to determine whether it will grant them. It is simply a question of [illegible] advantage goes to the strongest. Each party in the conflict is using its power, capital against capital, labor against labor. Capitalists compete with each other for business; laborers scramble with each other for jobs. The most unscrupulous [illegible] the standard for business success, and it drives laborers [illegible] The result is confusion, [illegible] to the will of the people, [illegible]

OBJECTIONS TO SOCIALISM

[illegible] concerning Social-
[illegible] we can't reach it;
[illegible]

[illegible] opponents. "It is not against
[illegible] against human greed. To
[illegible] is a coward's reason. We can
[illegible]

We are not going to accomplish everything at once, it is true; but we certainly can begin. So we are going to keep that great, splendid vision [illegible] and work at this thing, although [illegible] as best we can and no faster. All the while we are going to be at the forefront in every genuine move toward an improvement of human conditions, and by that means keep the slow world on its upward way.

It is objected, too, that Socialism will destroy individual initiative, and that for lack of it men will forward there will be no incentive for each to put forth their best energy. But the reward is the greatest incentive for each to put forth their best effort, then our civilization ought to be the greatest, the building spirit of our age [illegible]

[illegible] THE SOCIALIST

[illegible] Socialism lays too much stress upon the economic life of humanity, in that it emphasizes material well-being as against the intellectual, the moral, and the spiritual. The objection comes from a house of glass, for we can hardly imagine any system that could emphasize the material less. But let the objection stand, for it is true that Socialism is more concerned with [illegible] than with anything else.

Economics is the particular field with which Socialism has to do, and the economic problem is the most fundamental question with which [illegible] has to deal.

It is Socialism's particular task to get the economic problem out of the way, so as to [illegible] men to much higher [illegible] Socialism is not materialistic, [illegible]

[illegible] of a people [illegible] Moral and [illegible] of men. [illegible]

[illegible]

[illegible] Christ proclaimed, "The Kingdom of God is at hand," but the Kingdom of God does not yet possess the earth. Nevertheless, it was "at hand," and through the long centuries the Kingdom of God it is still "at hand." Only once [illegible] rise to the opportunity God has given him [illegible] make that Kingdom his own.

A true democracy is a true brotherhood. [illegible] a true brotherhood—with Christ, or the [illegible] brother—must own God as Father. [illegible] racy becomes one with the Kingdom of God.

CATCH ON HERE [illegible]

In order to win as many [illegible] to Socialism as we can during the campaign and so get [illegible] gain thousands of new readers for the [illegible] of Socialism next year, the following [illegible] is presented:

For $1.00 (with their names and addresses) we will send the monthly propaganda [illegible] of the Christian Socialist for five months to [illegible] people.

Considering the expense of addressing [illegible] wrappers for these papers, this is an extraordinary [illegible] offer. Thus you may [illegible] or more of your friends or acquaintances [illegible] the best Socialist literature obtainable [illegible] months at 10c each. Or you can send [illegible] papers to teachers, preachers, or others [illegible] you may select.

And you may have these short [illegible] subscriptions begin with July and [illegible] Pamphleteers and Bulletin Specials, [illegible] with the November Special, or you may [illegible] with this September issue. [illegible] the remainder of the campaign [illegible] the election reports and all the [illegible] literature it would be [illegible] with the July issue, giving [illegible] Socialist doctrine.

[illegible] can [illegible]

[illegible]

By Allen L. Benson, in Pearson's Magazine for August

This is the first of three stories of the Presidential candidates. In the next issue, the September Pearson's, will be the stories of the men who are nominated by the Republicans. The October Pearson's will contain the stories of the Democratic nominees. The story of each candidate will be written by a writer who favors the candidacy.—Editors of Pearson's Magazine.

Some men cannot think of Debs without thinking of the devil. Other men cannot think of the devil without thinking of Debs. No man was ever more lied about. For twenty years he has been a great public figure in this country, but the people do not yet understand him. They have had no chance to understand him. The persons who make public opinion in this country do not want him understood. If Debs were understood, they might be understood, too. Debs is and long has been the implacable foe of the class that makes public opinion in this country. That class is the capitalist class. It controls almost all of the newspapers. It controls almost all of the magazines. It controls many of the churches. It has had the power to stifle truth and spread falsehood. It has stifled truth and spread falsehood.

I happen to know Eugene V. Debs well. I have known him for ten years. If everybody knew him as I know him, he would be one of the best loved men in America. Some day everyone will know him as I know him. The time may not come until after he is dead. A white marble finger may be pointing up from the grass, somewhere. But the time will come. To such men the time always comes. It came to John Brown. It came to Wendell Phillips. It came to William Lloyd Garrison. It will come to Debs.

[illegible] has told his story, so far as it [illegible] from the lips of others, I shall tell what I [illegible] those others. In no case shall I stretch the truth to stretch his stature. I shall show Debs as I know Debs to be.

The blood of the French runs through the veins of Eugene Victor Debs. He was born in Terre Haute, Ind., November 5, 1855, of Jean Daniel Debs and Margaret Marie Betterich, who came to America from France in 1849. It was a wonderful family into which he was born. It was not wonderful because of the affection that the parents gave their ten children—parents usually give their children affection. It was wonderful because of the affection that the children gave to their parents and to each other. It was a solid block of twelve that nothing but death could disintegrate. The parents became old, but the children could not forget. The children became old, but the parents could not forget. Particularly, Eugene could not forget his mother.

"She has been the dominant influence of my life," he once said. "Whatever of good there is in me, I owe to her. I care absolutely nothing for the praise or the condemnation of the world so long as my wife and my mother think I am in the right."

The mother lived until the spring of 1906. So long as she lived, the father wanted to live. But when she died, he seemed no longer to want to live. Nor did he long survive her. Early in the following autumn, at the age of [illegible], he took his place beside her in the tomb.

Debs' childhood did not last long. He had not finished high school when, at the age of 15, poverty knocked at his schoolroom door, beckoned him from his seat and told him to come out. He came. He had to come. Nor did he ever go back, except to take a night course at a business college. He had no time to go back. The father—a small country merchant [illegible] his help. Debs was not only one of [illegible], but he was one of two boys in a [illegible] eight girls.

[illegible] first job was in the paint shop of [illegible] and I think to show a part of

continued to be a locomotive fireman until he was 19.

That "Tow-Headed Boy"

About this time the Debs we now know began to grow. Something happened that revealed him to himself and to others. He had left the employ of the railroad company to take a better position with a wholesale grocery house. But when, the next year, a local branch of the Brotherhood of Locomotive Firemen was established in Terre Haute, Debs was one of the first to apply for membership. In fact, he was a charter member. He was no longer in the railroad business. The troubles of the firemen meant nothing to him. Yet, in a way, they meant everything to him. He could not forget his own experiences. He knew how hard the men worked and for what little pay. He knew the railroads could afford to pay more. He knew that, with organization, the firemen could compel the railways to pay more. So, when the grocery closed, on the night of February 27, 1875, Debs went to the hall where the firemen were to meet in an effort to organize a union.

Joshua A. Leach, grand master of the brotherhood, had come to Terre Haute to get the movement under way. Debs, in characteristic fashion, sought him out and, without waste of words, told him precisely what he wanted. Grocer boy that he was, he wanted to join the local branch of the firemen.

"My boy," said Leach, "you are a little young, but I believe you're in earnest and will make your mark in the brotherhood. Come on in."

Once in, Debs was immediately chosen secretary. Speaking of the event a few months later in St. Louis, Leach said:

[illegible]

[illegible] five years. [illegible] each he then served as city clerk, having been elected on the Democratic ticket. The Democrats even offered him a nomination to Congress which he declined, though they did elect him to the Indiana state legislature in 1885. In fact, almost everything that occurred might easily have served to make him forget the little local branch of the firemen's brotherhood that, in 1875, he had joined with so much enthusiasm. Yet, the fact is that during all of these ten years he never missed a meeting of the union. Not only did he miss no meeting, but he took a tremendous share in the work. Not content with trying to help his old friends, the railway firemen, he tried to help all other railway men. He organized the Brotherhood of Railway Brakemen, and, with others, brought into existence the Brotherhood of Railway Carmen, the Order of Railway Telegraphers, and the Switchmen's Mutual Aid Association.

By this time Debs was fairly striking his stride. He had found his work. With a passion for the cause of labor and a genius for organization, he could no more be kept in a grocery, or any other merchandising business, than an eagle could be kept in a basement. Even while he was holding public office, the Brotherhood of Locomotive Firemen elected him to almost all the offices it had. He was made the grand secretary and treasurer, and the editor and manager of the brotherhood's official magazine.

"With all the fire of youth," he said, "I entered upon this work, which seemed fairly to glitter with possibilities. For eighteen hours at a stretch I was glued to my desk seeing off answers to my many correspondents. Day and night were one. Sleep was time wasted, and often when, all oblivious of her presence, in the still small hours, my mother's hand turned off the light, I went to bed under protest.

"My grip was always packed, and I was [illegible] in all directions. To [illegible] [illegible] [illegible]

[illegible] whipped by Grover Cleveland, [illegible] of the General Managers' [illegible] representing the railroads, [illegible] protest of the governor of Illinois, [illegible] troops into the state. Federal [illegible] and Woods added heavy [illegible] the finding.

Why Debs Went to Jail

[illegible] these facts plain and prove that [illegible] Debs was first arrested upon [illegible] charging conspiracy to murder, [illegible] days later, for alleged contempt of [illegible] that issued an injunction against [illegible] strike was called, a federal [illegible] was appointed to investigate the [illegible] pertaining to the strike, and the commission [illegible] report unless this statement with regard [illegible] responsibility for violence:

"The mobs that took possession of railroad [illegible] yards and crossings after July 3, and [illegible] uncoupled, tipped over, burned and destroyed [illegible] and stole their contents were, by general [illegible] evidence in the testimony, composed generally of hoodlums, women, a few cases of larceny and recruits from the criminal classes. [illegible] strikers were recognized or arrested in [illegible] mobs, which were without leadership, [illegible] dispersed simply beat upon pleadings and [illegible] ation. It is the view that this [illegible]

[illegible] Debs' telegrams to his associates, all of which were voluntary and read [illegible] do, so far from counseling violence, [illegible] unequivocally condemned violence, [illegible] therefore had no responsibility for violence as a strike leader may indirectly [illegible] responsible for any violence that accompanies a strike.

[illegible] what that means. Great strikes [illegible] accompanied by some violence. [illegible] and criminals break loose. But are [illegible] to strike? Must they continue [illegible] under conditions that are absolute [illegible] them last scrap can shall break the [illegible] shall strike leaders be held responsible [illegible] violence committed against their associates by hoodlums and criminals [illegible] not subject to the orders of the strike [illegible]

[illegible] Cleveland's own commission testified [illegible] Debs had no connection with any of the [illegible] that took place during the A. R. U. [illegible] Yet there was violence, and force was [illegible] to resist it. The governor of Illinois [illegible] was able to cope with the situation; [illegible] federal troops came against his protest [illegible] was done all. Attorney General Olney, [illegible] direction of Grover Cleveland, persuaded [illegible] deputy United States marshals to [illegible] them. He did more. He persuaded [illegible] manufacturers to select the men whom [illegible] to be sworn in as deputies, thus making [illegible] pay them. The United States [illegible] then furnished the railroads [illegible] the United States as federal officials [illegible] the request of the commission that [illegible] the strike.

[illegible] Socialist leader has ever spoken. The [illegible] eloquence was still over him and [illegible] went forth afresh. And as he stood [illegible] looking up at Debs' blue eyes, Debs [illegible] put his arms around him and told him [illegible] he must do more about it; that he had followed [illegible] conscience so much in denouncing him, as [illegible] had it coming to the platform to ask forgiveness.

So great a man is Debs; so big; so fine.

Debs, in Woodstock jail, began to see the light that eventually made him a Socialist.

"Up to this time," he said, "I had heard but little of Socialism, knew practically nothing about the movement, and what little I did know was not calculated to inspire me in its favor. But it was in Woodstock jail that Socialism gradually laid hold of me in its own irresistible fashion.

"Books and pamphlets from Socialists came to me by every mail and I began to dissect the machinery of the capitalist system under which workingmen, however organized, could be shattered and battered and splintered at a single stroke.

"It was at this time, when the first glimmerings of Socialism were beginning to penetrate, that Victor L. Berger—and I have loved him ever since—came to Woodstock, as if a providential instrument, and delivered the first impassioned address on Socialism that I had ever heard. As a souvenir of that visit there is in my library a volume of 'Capital' by Karl Marx, which I cherish as a token of priceless value."

Debs' conversion to Socialism was not complete, however, when he left prison. In the campaign of 1896 he spoke and voted for Bryan.

But two years later he helped to organize the present Socialist party, and led the remnant of the old American Railway Union into it.

In 1900 he was the Socialist candidate for President, and [illegible]

[illegible] twelve years Debs has spent all of his [illegible] either writing or speaking for the Socialist party. Between campaigns he lectures or writes for Socialist newspapers. When the American Railway Union went to pieces it left debts of $40,000. From his lecture receipts Debs has helped others to pay every dollar of this indebtedness though not a dollar of it was a legal claim against him.

The Orator

As an orator Debs stands without an equal in the United States. I say this, having heard [illegible] orator in the United States who is worth [illegible]. Beside him, Bryan is as the moon's [illegible] are to sunlight. I have heard Debs [illegible], every ten minutes, to little crowds at [illegible] through which his campaign trains [illegible]; I have heard him speak in little halls, [illegible] halls, and in tremendous auditoriums in [illegible] York; but never did I hear him speak [illegible] he did not sway his audience as the wind [illegible] the leaves of a tree—gently if he desired [illegible] with cyclonic fury if he wished. And the [illegible] secret of his oratory, as he himself has [illegible] is in believing so mightily in something [illegible] that the thing says itself.

"If Debs were a priest," said Eugene Field, "the world would listen to his eloquence, and [illegible] gentle, musical voice, and sad, sweet smile [illegible] would soften the hardest heart."

"Debs is not so much size as quality," said [illegible] Traubel, that literary executor of Walt [illegible]man. "Debs has ten hopes to your one [illegible]. He has ten loves to your one love. You [illegible] he is a preacher of hate. He is only a [illegible]er of man. If man is hate, then Debs is [illegible]. When Debs speaks a harsh word, it is [illegible] with tears."

[illegible] is pretty nearly true, too. The suffer[illegible] cut him to the heart and when [illegible] wrongs he voices his [illegible] and tear. But [illegible]

[illegible] Emil Seidel

Emil Seidel, the Socialist candidate for vice-president, was born in Pennsylvania forty-eight years ago. His parents were Germans. His father was a carpenter and cabinetmaker. Like Debs, he was one of a family of ten, and, like Debs, his schooling was cut short by poverty. Also, like Debs, he is now one of the best educated men in the country. He did not stop reading when he stopped going to school. It was only then that he really began to read.

When he was 23 years old he went to Germany for his health and remained for eight years. He apprenticed himself to wood carving at his trade of carving and designing, and by attending the School of Applied Arts at night added to his stock another trade—that of gas-fitter-making.

Seidel became a Socialist in Germany. When he returned to America in 1887 he was one of the two Socialist editors that were put in jail [illegible]

[illegible] Debs, candidate of the Socialist party for President, [illegible] who favor Socialism, following the [illegible] by our American [illegible] president a few years ago, is put forth by the Clarion Club of Liverpool, England. [illegible] No. 3." The list is not extensive, [illegible] well known Socialist adherents as Rev. John Haynes [illegible] J. R. Macostery and Canon Shakespeare, but it serves to reveal and emphasize the fact that those who claim that Socialism leads to atheism, whether they speak from within or without the Socialist party, are guilty of inexcusable ignorance and folly.]

We, the undersigned ministers of Christian Churches of various denominations, desire to make this declaration in view of the widely circulated suggestion, which has been made in the Press and elsewhere, that the Socialism we believe in differs fundamentally from the Socialism advocated by the recognized Socialist organizations.

We declare that the Socialism we believe in (sometimes called "Christian Socialism") involves the public ownership and democratic control of the means of production, distribution and exchange, and is therefore essentially the same Socialism as that which is held by Socialists throughout the world.

Our Socialism is not less earnest nor less complete because it is inspired by our Christianity. The central teaching of Socialism is a matter of conviction, and many Christians have advocated it, whether they be Christians or unbelievers; yet we feel, in accordance with the Christian faith, that this economic principle is in perfect harmony with our faith, and we believe that its advocacy is commanded and indeed required of us, by the requirements of our religion.

James Addison, (Hon.) Vicar of [illegible]

W. J. Ayles, [illegible] Priest of [illegible]

[illegible]

[illegible] Rev. Dr. Campbell, M.A. [illegible]

[illegible] Rev. Dr. Campbell, M.A. [illegible]

[illegible] Rev. Dr. Campbell, M.A. [

[illegible] Germany is a land of [illegible]
[illegible] it is [illegible]
[illegible] and [illegible] it has [illegible]
[illegible] has a [illegible]
[illegible] and two of them will [illegible]
[illegible] published [illegible]
[illegible] It [illegible]
[illegible] by
[illegible] [illegible] by
[illegible] [illegible]
[illegible] through the
[illegible] [illegible]
[illegible] [illegible]
[illegible] coming [illegible]
[illegible] government, i. e. through
[illegible] for the
[illegible] Thus the
[illegible] railroads forty years ago and has
the purpose of giving the people cheaper and
better transportation, but for the purpose of
having him in transport soldiers and
efficiency in time of war. Then again the
line of rail and accident insurance which
the government conducts for the benefit of
the workers grows out of the fact that the
Socialistic labor parties were calling for this
measure as the way out. The government
willing to block their game.
[illegible] of the way in which the government
the consideration of the masses
[illegible] for its own
[illegible] fact that
[illegible] of
[illegible] were
[illegible]
they
[illegible]

The cars are fichey and [illegible]
kind to make and the conductors are
If you don't give them a tip, [illegible]
where the city has taken charge of the
this rule remember that some [illegible]
cars, but the cars are kept in [illegible]
the roads are always [illegible]
any part of the city for one fare, and the
drivers are models of courtesy.

But the above [illegible] municipal
why do not strike the American as [illegible]
theory, as the ownership of municipal
into the theater. We have in Germany
a complete organization for a city to
municipal opera house and employ a
at a fixed salary whose business it is
that the proper plays are given. The
are then given at cost price or as nearly
price as the uncertainty of the size of
audience permits. If there is a surplus
the year, it goes to those who earned
powers themselves. This insures a high
play and at the same time places it
the reach of all. Certain cities also
concert halls in which performances
any symphony orchestra in America
given to the people for from 10 to 25
In the matter of public instruction,
schools, Germany is scarcely so far
as the United States. The public library
[illegible] system of the average German
city is a ruin, far inferior to that of the
[illegible] city. No such fine system
of [illegible] and playgrounds is to be
in Germany as the city of Chicago has.
the other hand, municipal art galleries
[illegible] are commoner and, of course,
[illegible] in the United States.
[illegible] spheres of enterprise which
[illegible] [illegible] agencies and
[illegible] of the

...CHRISTIAN SOCIALIST
...by
...CO-OPERATIVE PRINTING CO.
...Address: 5443 Drexel Ave., Chicago
Telephone, Midway 2349

...Subscription Price.....60c per year
Two yearly subs., $1.00. Five yearlies, $2.00
Five Months' Subscription, 25c.

...Special Monthly Edition.....40c per year
...Your S. M. E. subs. ordered at once, $1.00

...WILL FOLLOW THE CHRISTIAN SOCIALIST...
...get it REGULARLY, someone has paid for it...
...your subscription expires we will notify you...
...STOP THE PAPER if you do not remove. If you...
...a sample copy it is an invitation to subscribe...

...do not send stamps for subscriptions or bun...
...above 50 cents. Do not send personal...
...less than $10.00, as we have to pay ex...
...all checks, unless you add 10c for ex...
...We cannot be responsible for any money sent...
...Use bank drafts, postoffice money orders...
...express orders.

EDITOR
Rev. Edward Ellis Carr

CONTRIBUTING EDITORS
...D. P. Bliss - - - - - - - New York City
...A. Prosser - - - - - - - - Pittsburg
...Waite - - - - - - - - - Mahwah, N. J.
...Wilson - - - - - - - - Berkeley, Cal.
...M. Thompson - - - - - - - Milwaukee
...E. Moyer - - - - - - - - Chicago
...H. Strobell - - - - - - - Newark
...P. Donaldson - - - - Webster City, Iowa
...A. Ward - - - - - - - - St. Louis
...Willis Cooke - - - - - - - Boston
...Spiers - - - - - - - Richmond, Va.
...Carr - - - - - - - - - Chicago

SOCIALIST PARTY CANDIDATES

...President of the United States: Eugene ... Debs.
...Vice-President: Emil Seidel.

...million votes for Debs and Seidel this ... would scare the capitalist parties into ... more genuine reform laws in the in... of the common people than would other... be enacted in ten years of Progressive... When the Socialist vote rolls high in ... the capitalist reformers ...

...SACHUSETTS COMRADES

... comrades of Massachusetts, especially, ... circulate this issue abundantly. A ... people of the Old Bay State ought to ... it placed in their hands.

BRANON MOTION O. K.

...harles Edward Russell, the noted magazine ..., who is now (for the second time) So... candidate for governor of New York, ... who, on motion of Morris Hillquit, was ... by the N. E. C. to go to Branon, ..., and investigate the origin of the ... motion to recall Campaign Manager ... reports (in a six-page typewritten let... too long to reproduce now) that the ... motion is O. K. He says that Local ...ry Warburton, County Secretary Meit... and State Secretary Green all testify that ... of Local Branon have been kept paid ... that it was "in good and regular stand... when the motion was made;" that both ... and Warburton testify that Meitzen ... full authority to sign the latter's name. We quote his conclusions word for word:

"Conclusions"

...First, inasmuch as Comrades Till Warbur... and E. R. Meitzen declare absolutely that ...rade Till Warburton gave to Comrade E. ...Meitzen full authority to sign the name, ...Warburton,' at the end of the original mo... and comment, no charge of forgery in con... with the motion can be sustained.

...Second, in spite of irregularity in the pro..., that elsewhere at least might raise ...estion of validity, there is no evidence ... fraud in connection with the motion.

...Third, I therefore report that I can find no ... for 'the charges that Referendum C was ...ved in fraud and forgery.'

...I beg leave to add that I cannot avoid ...ection that a little more candor and a ... comradely confidence would have ... this inquiry and all the expense of ... money that it has involved, and it is ... to say that this murder and the ...

"CHARLES EDWARD RUSSELL."

Notwithstanding this illuminating report from their own committeeman, the versatile N. E. C. is out with another fierce and false attack on the Branon referendum, though at the same time the vote on the Branon recall motion, "Referendum C," is ordered to go on. Vote Yes on "Referendum C," and do it very soon.

"Talk Business." That's what our great Special on Business and Socialism does. Get a big bundle to distribute among your friends and acquaintances. See Table of Contents in another column.

Only about two months till election—get busy with our big propaganda Specials.

OUR BUSINESS CONFERENCE

By Harvey P. Moyer

They are coming!

For quite a while we have been misunderstood.

While some forsook and some forgot us, we were struggling for the life of the paper and earnestly contending, as best we could, for a higher standard of moral purity and statesmanship among the officials of the Socialist party, as well as for all America.

This, together with the usual dull summer months, has made it very hard for us financially.

We know Socialism is right, the only way to bring in the practical Kingdom of God on earth.

We know that the Christian people will accept Socialism as soon as they understand that it is a necessary corollary of their religious principles.

And they will join the Socialist party as soon as they are convinced that this party is worthy of their support.

...is true of the Christian Socialist today! More Christians everywhere are more and more realizing this.

The change of price has put this paper within the reach of all our comrades.

We challenge any one to show better Socialist propaganda material than our first two monthly specials. These are receiving the strongest possible testimonials, and they are going out on their mission by hundreds and thousands.

The Christian world has never been so eager for the truth on social questions.

We must take advantage of this world-wide search for the remedy of our social wrongs, and direct it into the true way of social righteousness through Socialism.

Our plans for the Christian Socialist and for effective work along this line must be carried out as never before.

We are ready for greater things. We only lack your help!

Remember our three aims:

1. Fifty thousand subscribers to the Christian Socialist this year.

2. A yearly subscription to the monthly special to every minister, priest, and Y. M. C. A. secretary in the United States and Canada.

3. A yearly Christian Socialist Sustaining Fund of $6,000 ($500 per month).

With united effort this can easily be done.

To reach the first goal, we need only five hundred earnest comrades who will each secure five subscriptions per month ($2.00—only 50c per week).

To reach the second goal, we need just one hustling comrade in every town and locality in the United States and Canada.

To reach the third goal, we need only fifty loyal comrades who will either give or secure for us $10.00 each per month, and the fund will be raised that will enable us to do wonderful things in publishing and distributing the best possible Christian Socialist propaganda literature.

Comrades, will you not see that one active comrade is appointed in your local to ...

...Christian friends to Socialism (...our best workers are enlisted) ... Christian comrades ought to get down ... next work and help hasten the coming of ... kingdom on earth with all that this means ... happiness and joy to the whole world.

We are glad to report that the ... are coming to the help of the paper. Our ... peal for subscriptions to the ... has been answered by pledges of $... month. We need a sustaining fund of $... per month, and hope you will do your ... towards it. This would enable us to give you a better paper and to print a number of helpful books that are now at our disposal.

If the Christian people would give only ... as much to Christian Socialist propaganda work as they give to the church and other good enterprises, we could establish Socialism within the next ten years.

Can you possibly make a better investment?

Will you not begin today to help us do the large things we are capable of doing and which the cause of social righteousness demands?

How many will sign one or more of the pledges below and return with your remittance this week?

* * *

PLEDGE NO. 1

.....

To the Christian Socialist,
5445 Drexel Ave., Chicago.

Dear Comrades—I hereby pledge myself to secure five subscribers per month ($2.00) for the Christian Socialist until we have secured 50,000 subscribers, beginning .....

.....

.....

* * *

PLEDGE NO. 2

.....

To the Christian Socialist,

Dear Comrades—To ... greatest possible amount of ... through the Christian Socialist and other Christian Socialist literature, I hereby pledge to pay Ten Dollars ($10.00) per month, we agree to secure this amount for you towards a sustaining fund of $500.00 per month, and I will send this amount monthly, as long as it is possible for me to do so.

.....

.....

Poet—I called to see if you had an opening for me.
Editor—Yes, there's one right behind you; shut it as you go out, please.—Satire.

Now or Never for this campaign. About two months left to work before election. Have you passed copies of our two big campaign specials to your neighbors and the church people of your community? Do it NOW!

Ten short-term subs for $1.00—See remarkable offer in another column.

CHARITY

From "Is This, Our World," by Charlotte Perkins Stetson

Came two young children to their mother's shelf,
(One was quite little and the other big),
And each in freedom calmly helped himself.
(One was a pig.)

The food was free and plenty for them both,
But one was rather dull and very small;
So the big, smarter brother, nothing loath,
He took it all.

At which the little fellow raised a yell,
Which irked the other's more ambitious ears.
He gave him, here a crust, and there a shell,
To stop his tears.

He gave with pride, in manner quite and blunt,
Finding the other's hunger a delight.
He gave with pity—but not any more
Than some do, right.

[illegible]

By [illegible]

CHAPTER I

[illegible] of His Thought—The Social Teachings of Moses and the Prophets

[illegible] God within his soul,
And the kindness of his fellow,
We see the page unroll.

There was "the God within his soul," and there was the religious instruction of his mother, a sincerely devout religious girl. There was also the influence of the simple faith of the people of Galilee. There had a [illegible] his religious nature. And again Jesus was a poet. "The Poet of Nazareth," Prof. Leonard calls him in his little book, and better still, has the essentially poetic character of his soul been pointed out by Matthew Arnold in his recent Forum article. And so a poet he drank deeply from [illegible] the birds and flowers, the trees and [illegible] and fields, all the beautiful [illegible] God's green earth spoke great things [illegible]. To such a nature inhabited, [illegible] as that of Jesus, the harsh political [illegible] conditions of himself and fellow-[illegible] would cause pain, and he would naturally turn to the literature [illegible] to see what it said about it.

[illegible] would take up a study of the mind of Jesus was in its attitude [illegible] toward social conditions, with the [illegible] thorough understanding till we look [illegible] literature of Moses and the prophets [illegible] he received had, and from which his [illegible] of his own description. One [illegible] this would within succeeding [illegible] result, how and by way, to by [illegible] [illegible] [illegible]

[illegible] social and economic thought [illegible] among his people. And we [illegible] know, if not a word had been preserved [illegible] that Jesus with his insight and [illegible] must have had clear, brave and definite [illegible] words to say on the matter of the social [illegible]. To find out from the records preserved [illegible] those words were will be the purpose of [illegible] following chapters.

* * *

CHAPTER II

THE SOCIAL MESSAGE OF JESUS

Jesus wrote nothing save a sentence in the sand. What we know of his mind comes to us through two sources, the writings of his followers and disciples, and their customs and habits as they put into practice what he had taught them. In these writings of his disciples we find Jesus taking a stand for the economic laws of Moses, declaring that he came as did the prophets demanding fulfillment, and that not one yod or tittle should be abolished. And on that foundation he became a crusader for economic justice. He is represented as having a double message. He called on men to forsake shams and ceremonies and truly love God, and just as strongly he called upon them to forsake injustice and love one another. His message was half religious, half social. Of all the great figures of the ancient world Jesus was the first to arise for the toilers and against the aristocracy, as such. He was the first class-conscious preacher. He saw the ruling classes about him as severe bullies, while his brothers were slaves, and he took sides with the slaves. He saw no justice in one class feasting on the toil of another. From each according to his capacity, to each according to his need, was an underlying principle in all his teachings.

Look, for instance, at his teachings in Matt. 20:1-14, as to the reward for labor. Moreover, [illegible] social equality may not [illegible] [illegible] [illegible]

Thirdly, they can come with an [illegible] plan, which, following Marx, Engels and [illegible] see that the scientific attainment of the [illegible] Jesus is now a possibility. That with [illegible] collective organization of the means of [illegible] tion and distribution, there will come [illegible] reign of economic justice, and that the [illegible] harsh, cruel state of persecution and class [illegible] tinctions will forever disappear. I have [illegible] doubt that were Jesus alive today he would [illegible] this as we see it, and become one of us.

* * *

CHAPTER IV

JESUS AND THE FAMILY

All people of intelligence know today that the family did not begin with a divinely wedded pair in the Garden of Eden, but that it is an institution that has grown out of the experience of the race in its long struggle for existence. Promiscuity, polyandry and polygamy all preceded the patriarchal conditions of the time of Abraham, the first forefather of Jesus' people. Then had come the polygyny and concubinage side by side with monogamy; a condition wherein the poor man had to be content with one wife, while the richer had as many as he chose. This custom was not all gone in the time of Jesus, though monogamy was practically universal in Palestine. Now what was Jesus' attitude toward the family and the marriage relation? What have we all about it?

[illegible]

...Christian creed of a heavenly ... Pagan notion of society, and ... this home needs most of all ... passing of theological dogmas and ..., but the relief of intolerable economic ... And again, Jesus felt deeply ... injustice toward women in the family relation. Women were the best friends Jesus had; they ministered to him, helped him, ... admired him. And he was very ... in all his treatment of women; he knew ... with the workers they shared the common lot of oppression. Jesus spoke out several times against the prevailing custom of men divorcing their wives, and his teachings summarized seem to teach these things: ... the equality of the sexes; second, that ... women should marry;—matrimony ... the sexes; the sex relation is not ... or an immoral relation, but a necessary and natural thing; third, that the woman's ... in all contracts should be equal with ... men. On the abstract question of divorce, ... present discussed, Jesus never said ..., though the ritualistic church claims ... has a divine prohibition from him ... it. The question that existed between ... schools of Shammai and Hillel was ... him. That question was as to whether ... could divorce his wife and send her ... for almost any cause, like bad cooking, ... or as to whether she could only be divorced when unfaithful in the monogamic ... relation. Jesus decided for the rights ..., as we would expect him to do, and ... wife could only be dismissed for the ... of adultery; but beyond this we have no ... of his to guide us as to what his ... of the divorce question of today ...

... great social institutions Jesus seems ... said and thought less about the family ... about the others. He accepted it ... good thing, and one that would be all ... when the state and economic order ... to oppress it. And probably most farseeing men and women will agree with him ... and will say as he seems to have felt ... from the institutions of the day and ... will leave the family ... of itself.

* * *

CHAPTER V

JESUS AND PROPERTY

Property is the youngest of the great institutions of the human race, but its existence has utterly transformed all older institutions.

... regard to it, various positions have ..., and are held, in the thought of men.

1. There is the conventional, property ...: the egoistic anarchy of Nietzsche, Rockefeller, Morgan, Carnegie—the view that might makes right, that wealth is to be gotten, ... mind how. We live under the sway of ... theory; our civilization is a property civilization, and the apex has been found here in ... This apex was mildly criticised by ... McLaren a few years back, when he said: "I find America a place of coarse and unlettered men, whose souls have never been touched by religion or culture, but who bow the knee to the Golden Calf. The dollar is the monotonous refrain in conversation, and to gain it illegally or unscrupulously is never questioned." Such is indeed the sum of property civilization.

2. Then there is the mendicant view; the ... protest of zealous idealistic souls, who ... ever contended that property is a necessary evil and only the poor can be saved. ... was the view of the Ebionites of Jesus' ... and of the mendicant friars of the middle ...

3. Then there is the milk-and-water reform ... of the "Stewardship of property," as ... by mild religious reformers of today. They say wealth belongs to God, and ... the possessors are trustees. To which ... can only say that in the big property-holders of today like Morgan, Rockefeller and ..., God or somebody has got a raw ... for the choice of trustees.

... we have the communistic view, ... property is wrong, that all things ... in common, that each should ... according to his ...

... chapter, and the other necessarily private. He claims that a proper organization of society along this line will give us an approximate equality of property and economic justice.

Now where would Jesus stand were he alive today? Where did he stand when on the earth? Because his teachings are not systematized but are fragmentary, it has been possible for all these various schools to claim his approval. Renan said Jesus was an Ebionite and held the mendicant view, and Nitti seems to lean that way. The Communists of the middle ages, or the Russian Doukhabors, communists of today, all claim to be following the teaching of Jesus. A German Socialist leader claims that Jesus would be a Socialist today were he alive, and points to such teachings of his as "Lend and receive no interest," and his endorsing Moses' laws prohibiting the ownership of tools of labor by any other than the laborer, as evidence for the assertion.

And, of course, the saintly, multi-millionaire pillars of the ruling order claim the sanction of Jesus, as do the milk-and-water advocates of the "stewardship of wealth." To get at the real teaching of Jesus, we must not follow the proof-text method of snatching up a statement here or there, but we must put all together, and seek to ascertain his habitual attitude, the concensus of his teachings. Summing up the scattered instructions, weighing and comparing his various teachings, we are able to reproduce at least the general direction of Jesus' mind. And the thing that most astounds us as we do this is what must have been his exhaustive treatment of the matter. Jesus was certainly most profoundly interested in property matters and any attempt on the part of religious teachers to deny this must be the perversion of truth for fear of offending property interests. A good illustration of this is seen in the latest and most authoritative Bible dictionary, that of Hastings. This ... nearly all of the twentieth, are taken up by a discussion of coinage, etc., while just nine lines are given to the teaching of Jesus in regard to the use and perils of wealth.

Jesus was born of a peasant woman; he grew up and associated with the poverty of the peasant class, and this at a time when there was a bitter class feeling between rich and poor; and if no word of Jesus in regard to property had been recorded for us, we know he could not have escaped some treatment of the matter. But as a matter of fact we are not left to surmises; from Jesus' first appearance as a public teacher, when he announced that Jahveh had anointed him to preach to the poor, he continually and persistently called about himself the poor and lowly, cast his lot with them, was class-consciously one of them, and preached ideas on property that meant their deliverance. I sum up these teachings under the three divisions: (1) his ideas as to the possession of property, (2) his ideas as to acquiring property, (3) his ideas as to the use of property.

1. As to the possession of property. Jesus taught the communistic life; the early Christians were a commune. But the communism of Jesus seems to have been limited to the common sharing in the fruit of toil, a common sharing of income. Jesus seems to have condemned private property, only when it was used to exploit, or selfishly hoarded while others were in need. Thus the rich young man was ordered to sell all and distribute among the poor, but his disciples still kept their boats and fishing tackle; Peter remained a householder; Zacheus restored only half of his goods; Joanna retained her means; his friends at Bethany were never ordered to give up their comfortable home.

From these things it would seem that Jesus recognized a man's right to property needed for his personal comfort and life, or used in service. His communism seems to have been quite largely a ... [illegible] ... ideal. ...

... [illegible] ... Socialism was that of utility, rather than of the ideal or abstract rights, and following along the principles he laid down it appears that he would thoroughly agree with modern Socialism.

2. As to the accumulation of property, Jesus laid down three great laws. First, was the prohibition of interest. Ecclesiastical translators have softened things up a bit for modern business by substituting the word "usury" for "interest" in the Bible. But the Old Testament prohibits the taking of interest, the writers extol the man who takes no interest, and Jesus endorsed this position and emphatically enjoined upon his followers to lend, hoping for no interest. That the Hebrew religion, that Christianity, that Mohammedanism, all prohibited the taking of interest is an historic fact, and political economists point out that the enforcement of this rule for 1,200 years kept large fortunes from accumulating. The laws of Hammurabi show that interest taking was a practice long before Moses, and that the legislation of Moses, the prophets and Jesus, was a direct prohibition of the practice. Secondly, Jesus in common with the older Hebrews, forbade one man owning the tools with which another did his work. They saw, as we Socialists see, that the tools with which a worker does his work are his very life. And accordingly Jesus ordered that they should not be taken for a pledge or in any way withheld from the laborer. Thirdly, Jesus commanded strict adherence to justice in dealing with one another. Full measure, weight, wages, no cheating, beating nor defrauding, but downright and upright honesty he insisted upon. Fourth, Jesus, in common with the older Hebrews, believed that the earth was ... Jahveh's.

Private ownership of land was ... man could possess as much as he ... and improve, but no more. ... the earth, like the ...

[illegible] It was more than this, that it was to overthrow the private ownership of millionaire and factories. So we refuse to attempt to claim that a study of Jesus' ideas on property, shows him to have been a Socialist in the modern sense. Nor do we claim for a minute, that we find there definite utterances on modern social problems. But we do claim, that this study shows that Jesus was very clear-sighted and bold in seeing the evils of property civilization, and in crying out for something different; and that the workings of his mind were such, and were so far in our direction, that we may safely say that were Jesus alive today he would be with us in the thick of the battle for economic justice.

And his professed followers if they are to truly represent him, must come with us, and help remake the world along economic lines.

* * *

CHAPTER VI.

INCIDENTAL TEACHINGS OF SOCIAL IMPORT

In addition to his direct teachings on the great social institutions, Jesus' outlook on life and his doctrines arising out of it were such that he taught many things that have great social value. By precept and precept he taught all the olden Hebrew honor of manual toil. He taught the dignity of humanity; man was ever of more value than a sheep; and how bitterly he hated and spoke against that hypocritical society that would save a sheep's life on a Sabbath but would allow a man to perish. He felt to the quick the problem of the poor, the life for them among the proletariat of his day, the social enemy of sickness, and great field of human misery, he was ever ready to relieve the distressed. He was a democrat; and he fought every form of human pride, exaltation and [illegible]

[illegible] "Our Father," this means equality; "In heaven," we have an aspiration; "Thy kingdom come," gives us our [illegible] cel our debts, deliver us from the poverty and misery.

* * *

Here we have the main desires of [illegible] dom Jesus desired to found. Ev[illegible] others have pointed out the communistic calling the debts of the poor by [illegible] tinct, and thinks this is what Jesus [illegible] ferred to. It looks strangely as [illegible] were right, but in order to evade [illegible] the church in its literature to the [illegible] has changed the word "debts" to "[illegible] In the parable of the Great Supper [illegible] bower finds that Jesus' idea was [illegible] of the ruling class and the giving of [illegible] of government to the poor. He [illegible] Jesus evaded paying tribute to Cæsar [illegible] is a fact. And he believes that Jesus [illegible] plot secretly armed themselves for a [illegible] tion; another matter for which there [illegible] evidence. In the equal pay for all [illegible] and in his teaching that he himself [illegible] the equal of the rest, and that he should [illegible] the towel and wash feet, Bliss[illegible] further teaching of equality. Thus[illegible] bower sees these three ideas of Socialism [illegible] ent in the teachings of Jesus:

1. Abolition of private property.
2. All men and women provided [illegible] cording to the principle of from each according to capacity, to each according to [illegible]
3. Equal labor and pay.

Now, while Bliss[illegible]'s Socialism is [illegible] that of the Utopian stage than of the [illegible] scientific movement, yet it shows how [illegible] able to Socialism were the ideas of [illegible]

[illegible] [illegible] [illegible] [

...Christ. But remember Christ will ... and help you mend the thread—one of ... things I know about Christ is that ... ever coming to help us mend threads."

Now, to the Socialist this is all rot. This preacher sees in the child labor of a factory only so much bosselletic material for his sermons of platitudes, or at the most only a field of activity for the charity of his congregation. The Socialist can see quickly why it is that the rich of this country import preachers from England like Aked, Jowett, Campbell Morgan, when they talk like this. This preacher's admission as to the kindness of the people was an evidence that their character is already better off than their living and working conditions. In his admission that their town is poor and not such as he would like to live in, he betrays his own and his congregation's heartlessness. His statement about Jesus coming to mend threads is all cant; for if Jesus could come and mend any threads we know it would be the threads that some of these little, cotton-mill boys and girls are tending, so that they might go a fishing or to play ball. Here is set before us a smug hypocrisy and phariseeism of today, and yet it claims that Jesus would approve and join with them in hounding the poor for lack of per-

...kingdom is the progeny of drink, and ... perism is the progeny of drink, and ... enters upon a long dissertation as to the use of wine in the communion of the Apostolic churches. Now this is simply throwing dirt in the air. Crime, insanity, disease are largely the result of poverty, and this man begs the case when he ignores the social evil of poverty, and harps about the abuse of personal habits; and the use of wine in the church 1900 years ago has no bearing on the problems of today. Thus the attitude of the religionist; he sees but one thing to do, promote piety, assure salvation of the individual soul. But the Socialist sees that the scientific way to go about improvement is to uplift material conditions.

Now, into which camp would Jesus come? I have no hesitancy in saying he would be with the Socialists. No doubt the heart of Jesus would sorrow at malice, dissipations, and lack of personal regulation, but his keen mind would trace out the cause of all this and aim to remove it. In one of the reported talks of Jesus, we have his attitude toward our philosophy set forth. It is in the parable of the "Sower."

In this parable Jesus said there were three things that hindered the "good word" of God bearing fruit in the human life; first, there was the evil influence from the outside that drove it away; second, there was the lack of soul stamina, people who were too weak to

...When the pre... France began to teach that ... place to live in, that ... ssentially good, and that all ... was decent conditions ... Christian church held its ... and the large and ... church has not yet ... we may safely say that the ... Christian movement took ... as the French Encyclopedists, ... Amos, Jesus, all agree with Diderot, ... D'Alembert and Mably. A ... student has recently declared that ... verses in the Old Testament ... temporal conditions; and that of ... in the New Testament, ... poral conditions.

Thus better than one were in every ... the Bible refers to the material ... ditions of men and women. Jesus ... soon and center of this Hebrew ... the biggest, whitest star in that ... and it is safe to say that a careful ... of his teachings shows his ... for the materially oppressed, and ... philosophy of life was ... make that the sure, safe way to ... is to begin with uplifting material ... Jesus would then agree with the ... of modern Socialism.

International Sunday School Lesson

Notes by George Mc A. Miller, Ph. D., President Franklin College

SUNDAY SCHOOL LESSON FOR SEPT. 4, 1910

Sowing Its Seed in Other Lands	1. Teaching to prepare for the Kingdom. Verse 1. 2. Preaching for bringing into the Kingdom. V. 2. 3. Healing to apply the principles of the Kingdom. V. 2. 4. Understanding conditions of those needing the Kingdom. V. 36. 5. Realizing the demand for workers for the Kingdom. Vs. 37-38.
Multiplying Itself through Others by	1. Inspiring zeal and developing power in others as workers for the Kingdom. Verses 1-4. 2. Discriminating as to proper field of operation in introducing the Kingdom. Vs. 5-6. 3. Progressive proclamation of the presence of the Kingdom. V. 7. 4. Commission to relieve personal suffering and distress as advance heralds of the Kingdom. V. 7. 5. Command to disregard all provision for luxury and ease and to make no reward for work in proclaiming the Kingdom. Vs. 9-10. 6. Instruction to establish local centers only in homes and communities worthy of the Kingdom. Vs. 11-13. 7. Testifying against homes and municipalities which reject the Kingdom. Vs. 14-15.

DIVISION I

1. Teaching should be recognized as a fundamental necessity for every forward movement of the race. Jesus made teaching the first consideration always. The established schools were shut against him and he was compelled to teach the field, the mountain side and the lake shore; but he kept school all the time and had a good attendance. He used the synagogue wherever he could and furnished a good example for those who preach the Kingdom in our day to use church channels wherever opportunity offers; and it rebukes to those who will not enter such open doors and refuses to others doing so.

2. The Greek word translated preach originally had no religious signification whatever. It means to proclaim, to herald. The chief business of the herald was to call the assembly together; not to persuade people to do this or that. Jesus' mission as a teacher was to instruct people in the principles of social harmony; as a herald it was simply to call together those who had been separated and were without any organized social life—like ...

...tion, knowing that when they got together in such a kingdom all else that was necessary would follow—would be "added."

He neither organized a church nor authorized the organization of one. The only instance in which he is reported to have sanctioned any ecclesiastical organization is the conversation with Peter, where he is quoted as saying: "On this rock will I build my church." This passage has been the battle ground between Catholicism and Protestantism for ages; and there are strong grounds for the opinion held by many that this passage is an interpolation inserted for ecclesiastical purposes and never was a part of the original record.

3. The healing was a beneficent manifestation of the marvelous psychological phenomenon that always accompanies the true teaching of the higher truths; and a complete application of the widespread psychological awakening, which is permeating all parts of the world under various names, with that of the still wider psychological awakening which ...
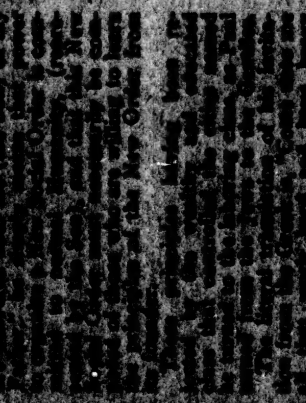
...with whom the principles of the Kingdom were chiefly concerned, the shepherd commands unity of action, simply as those who had separated away from the true worship of God and had become insensible to the divine claims. The ...tional ministries of this Great Commander-in-chief were scattered abroad "among and were scattered abroad." It "sowed and became drunk." This simply means that they were ...ssionary to say a certain form or ...ecially ...ed of ...ly ...ed ...ed ...ed